1956

G-A RECORD

THE G-A RECORD

Published by the Class of 1956

Galesburg-Augusta High School

Galesburg, Michigan

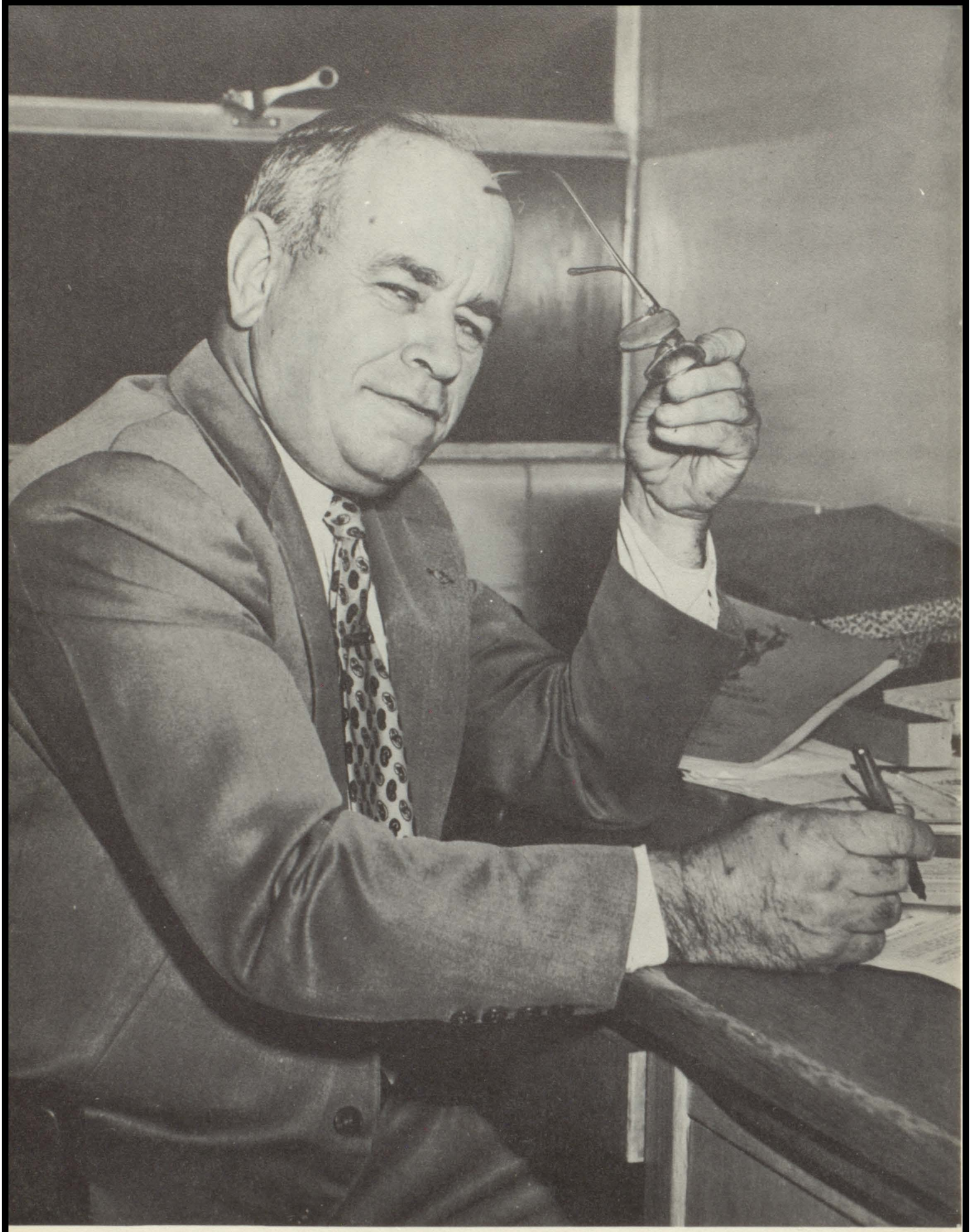

Mr. Stanley L. Benjamin
Superintendent of Schools

Dedication

In dedicating our annual to our Superintendent, Stanley Benjamin, we, the class of 1956, wish to express our gratitude for his kind guidance which will better fit us for living successful lives in the years to come.

Within the past few years under his guiding hand the community has witnessed the uniting of two small schools into one strong body, our Galesburg-Augusta School.

The enthusiasm and loyalty which he displays at every one of our athletic contests symbolizes his interest in us. We should become better citizens for having known him.

Mr. Benjamin, Supt. of Schools Mr. Sauser, Ass't Supt. of Schools Mrs. Wheaton, Secretary

Mr. Wesley R. Burrell at the "mike" is no ordinary "disc jockey". He directs all our activities from this nerve center, and everything from humorous advertisements for our suppers and parties to crisp directions for disaster drills originate here. Galesburg-Augusta High School revolves around this panel and around this man, who is not only our principal and director of curricular activities, but our teacher, advisor and friend.

Faculty

Mrs. Thelma Edwards
Commercial Subjects

Mrs. Jean Ribich
English and Commercial Subjects

Mrs. Edna Hilliard
Languages and English

Miss Hazel Haynes
English

Mr. Andrew Beam
Social Science and General Science

Mrs. Flossie Wheaton
Home Economics and Civics
Driver Training

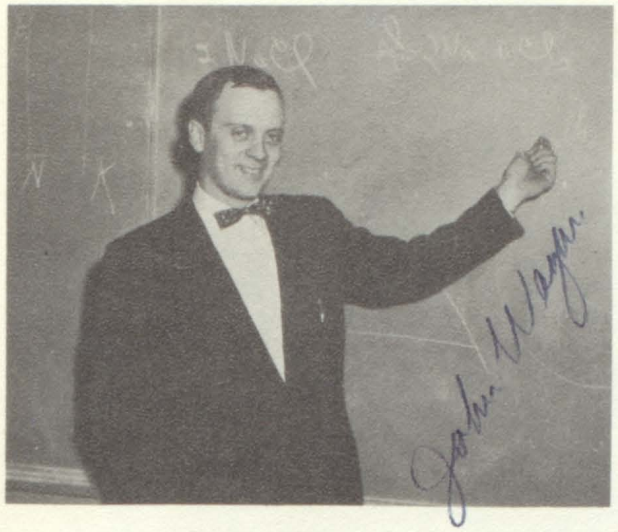

Mr. John Wagar
Mathematics and Science

Mr. Paul Heyboer
Music

Mrs. Ruth Burrell
Study Hall and Library

Mrs. Mary Doran
Art

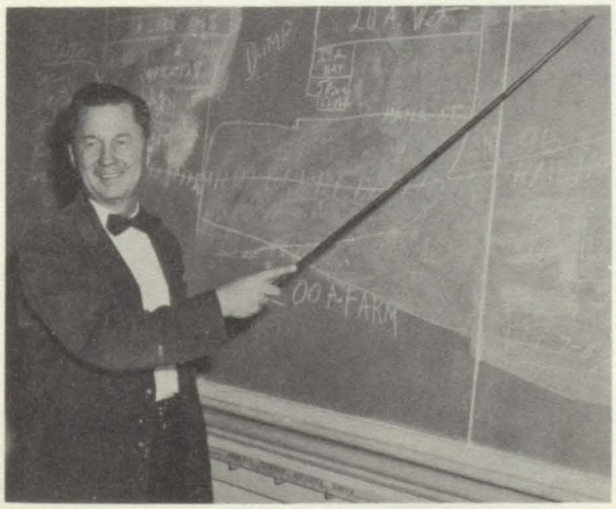

Mr. Alfred Niemi
Agriculture

Mr. Donald Sackrider
Industrial Arts

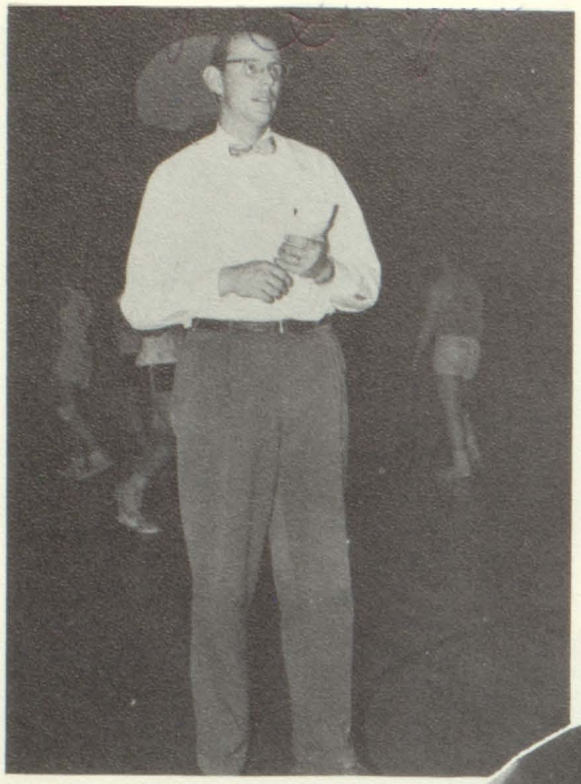

Wayne Berger
Basketball and Football

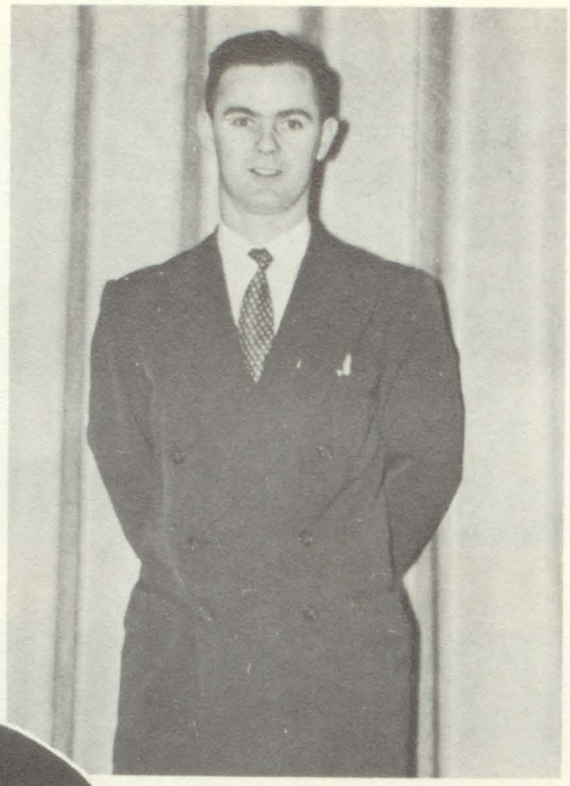

Richard Wragg
Athletic Director

G-A
Record

COACHES

John Caldwell
Tennis

Jack Marema
Basketball

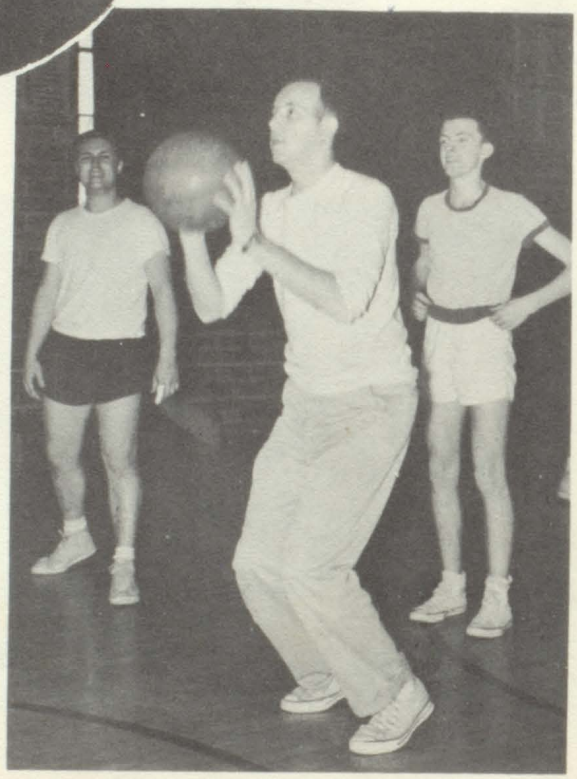

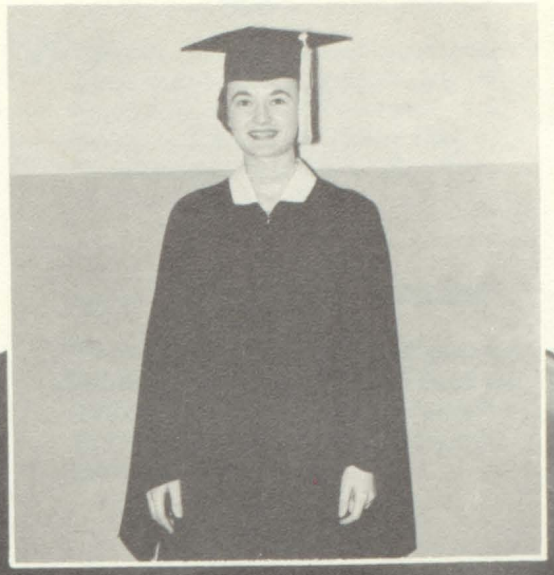

G-A RECORD SENIORS

ARRANGED BY

SHIRLEY ALLAN

DONNA ALLAN

DONNA ALLAN "Don"

Paper 4, Commercial Club 2-3-4, F.H.A. 1-2, Basketball 1-2-3, Co-op 4.

SHIRLEY ALLAN "Shirl"

Paper 4, Annual 4, Librarian 1-2-3-4, Commercial Club 2-3-4, F.H.A. 1-2, Basketball 1-2-3, Chorus 1, Senior Play.

SHIRLEY ALLAN

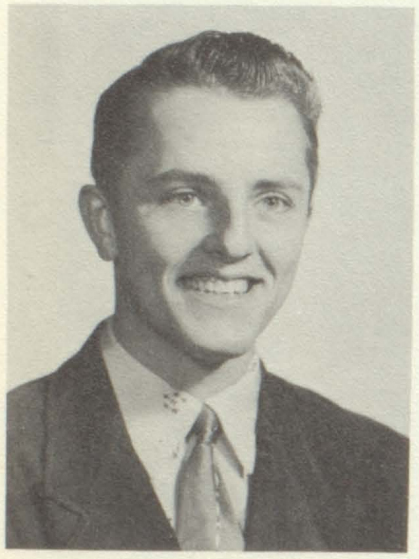

EVERETT BARRETT

EVERETT BARRETT "Sonny"

Football 4, Baseball 1-2-3-4, Track 3-4, Varsity Club 2-3-4.

KENNETH BENT "Ken"

Chorus 3

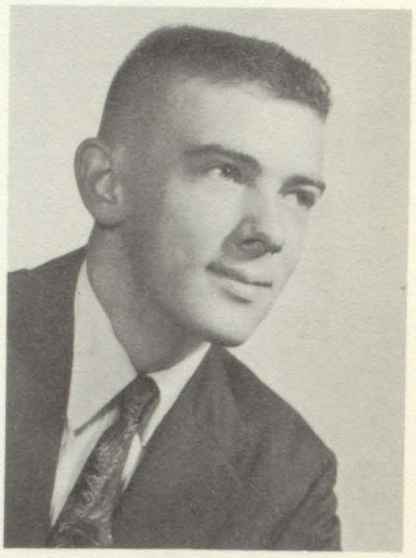

KENNETH BENT

ROMA BORN

ROMA BORN "Romeo"

Commercial Club 2-3-4, F.H.A. 1-4, Basketball 3, Chorus 1-2.

ROGER BRESSON "Rog"

Student Council 3, Arts & Crafts Club 4, Varsity Club 3-4, Football 1-2-3-4, Basketball 1-3, Track 1-3.

ROGER BRESSON

SHARON BROBERG

SHARON BROBERG

Class Treas. 2, Student Council 3-4, Nat'l Honor Society 3-4, Thespian 4, Paper 4, F.H.A. 1-2, Basketball 2-3, Co-op 4, Junior Play, Senior Play, Commercial Club 2-3-4, Vice Pres. 3, Pres. 4, Homecoming Court 4.

JUDY BURGESS "Bird"

Nat'l Honor Society 3-4, Thespian 3-4, Paper 4, Annual 4, Librarian 3-4, Pres. 4, Commercial Club 2-3-4, Sec. 4, Senior Play, Junior Play Student Director.

JUDY BURGESS

DAWN BURGETT

DAWN BURGETT "Dawnie"

Class Pres. 2, Thespian 3-4, Paper 4, Librarian 1-2, Commercial Club 2-3-4, F.H.A. 1-2, Basketball 1-2, Junior Play.

WILLIAM CUTLER "Cut"

Football 3-4, Varsity Club 4.

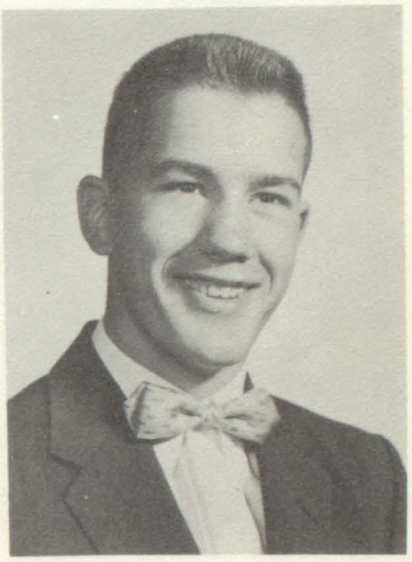

WILLIAM CUTLER

CAROLE DANIELS

CAROLE DANIELS

Class Sec. 2, Paper 4, F.H.A. 1-2, Basketball 2, Co-op 4, Drill Team 2, Commercial Club 2-4.

SAMME DARROW "Sam"

Class Sec. 1-3, Paper 4, Librarian 1-2, Commercial Club 2-3-4, F.H.A. 2, Band 1-2-3-4, Co-op 4, Majorette, 1-2-3-4.

SAMME DARROW

ELAINE DUMONCEAUX

ELAINE DUMONCEAUX

Paper 4, Commercial Club 2-3-4, Vice Pres. 4, F.H.A. 2, Co-op 4, Majorette 1-2-3-4, Band 1-2-3-4.

KAY EMMONS

Paper 4, Librarian 2, Commercial Club 2-3-4, F.H.A. 2, Basketball 1-2, Co-op 4.

KAY EMMONS

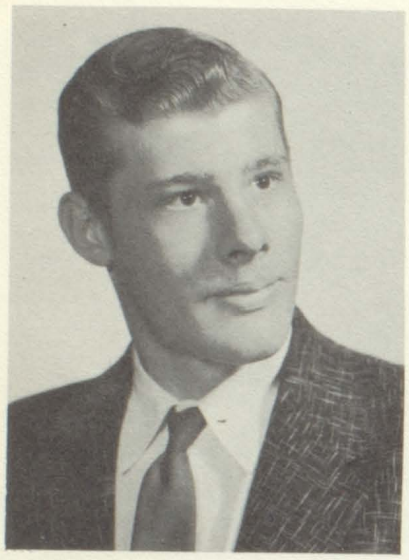

DONALD FITZPATRICK

DONALD FITZPATRICK "Fitz"

Aviation Club 3, Baseball 2-3-4, Basketball 1-2-3, Chorus 4.

SANDRA GODDE "Sandy"

Thespian 4, Librarian 1-2, Aviation Club Treas. 3, Arts & Crafts Club 3, Commercial Club 2-3-4, F.H.A. 1-4, Historian 1, Pres. 4, Basketball 1, Band 1-3-4, Chorus 1-3, Junior Play.

SANDRA GODDE

WILLIAM GORMLEY "Bill"

Class Treas. 1, Student Council Treas. 4, Thespian 3-4, Nat'l Honor Society 3-4, Paper 4, Annual 4, Football 3-4, Basketball 1-2-3-4, Track 1-2-3-4, Band 1, Chorus 4, Varsity Club 2-3-4, Vice Pres. 3, Pres. 4, Junior Play, Senior Play.

KENNETH GORSLINE "Ken"

F.F.A. 2-3-4, Football 3, Baseball 2, Track 3, Band 2-3-4, Chorus 2, Entered Sophomore Year.

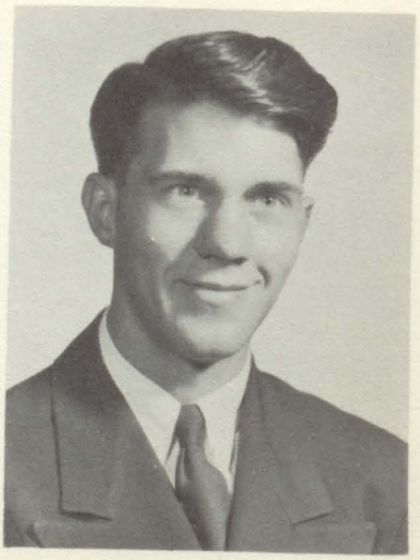

KENNETH GORSLINE

 WILLIAM GORMLEY

HELEN HEALY

HELEN HEALY "Rusty"

Annual 4, Librarian 1-2-3-4, F.H.A. 1, Basketball 2-3

LINDA HENSHAW "Lin"

Arts & Crafts Club 2-3, Chorus 4, Bible Club 1-2-3-4.

LINDA HENSHAW

JANICE HOLDRIDGE

JANICE HOLDRIDGE "Pete"

Student Council 1-2 Vice President 3, Nat'l Honor Society 3-4, Commercial Club 2-3-4, Pres. 2-3, F.H.A. 1-2, Basketball 2, Chorus 1, Co-op 4, Cheerleader 1-2-3-4, Junior Play, Senior Play Homecoming Queen 4, D. A. R. Pilgrim 4, Band 1-2-3-4.

JEANETTE HOWES "Smiley"

Nat'l Honor Society 3-4, Annual 4, Bible Club 1, Treas. 2, Vice Pres. 3-4, Commercial Club 2-3-4, F.H.A. 1-2, Cheerleader 1-2-3, Junior Play.

JEANETTE HOWES

JERRY KIRK

JERRY KIRK "Henry"

Arts & Crafts Club 2-3, Track 3-4, Chorus 3.

PAUL KRIEGER "Professor"

Class Vice Pres. 4, Thespian 3-4, Paper 4, Track 2-3-4, Annual 4, Senior Play Junior Politician 1.

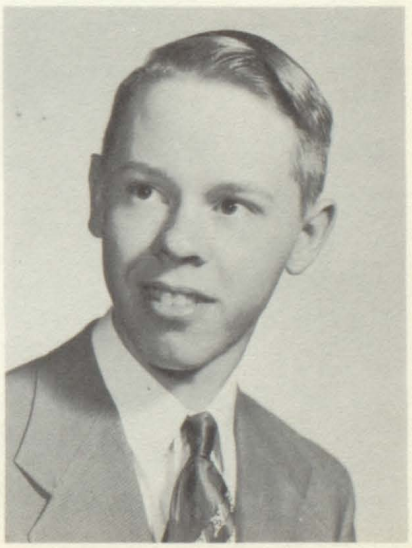

PAUL KRIEGER

KEITH LAMKIN

KEITH LAMKIN

Student Council 1-2-3 Pres. 4, F.F.A. 1-2, Treas. 3, Track 1-2-3, Baseball 3, Basketball 1, Football 1-2-3-4, Varsity Club 3, Treas. 4, Junior Play.

ROBERT MASON "Bob"

Student Council 1-2, Tennis 2, Varsity 2-3-4.

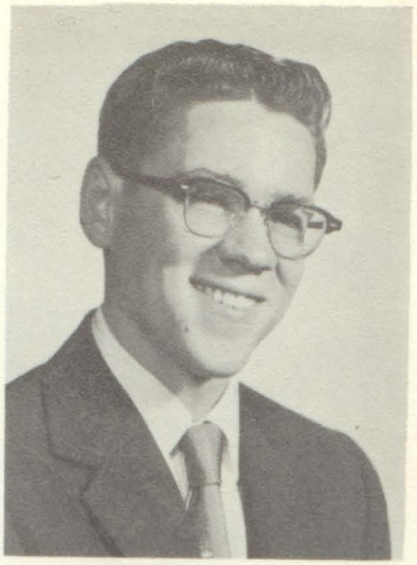

ROBERT MASON

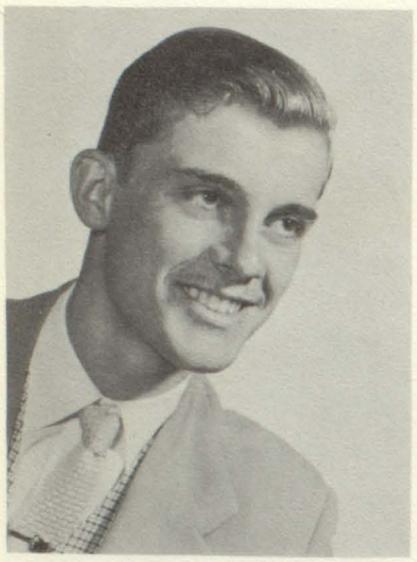

WAYNE MOORLAG, JR.

WAYNE MOORLAG, JR.

Class Treas. 4, Nat'l Honor Society 3-4, Paper 4, Annual 4, Varsity Club 2-3-4, Football 2-3-4, Baseball 2-3-4, Track 2-3-4.

JAMES NICHOL "Nick"

Nat'l Honor Society 3-4, Thespian 3-4, Paper 4, Annual 4, Varsity Club 3-4, Football 3-4, Baseball 4, Basketball 1-2-3-4, Track 2, Varsity Club Vice Pres. 4, Band Follies 3-4, Junior Play, Senior Play.

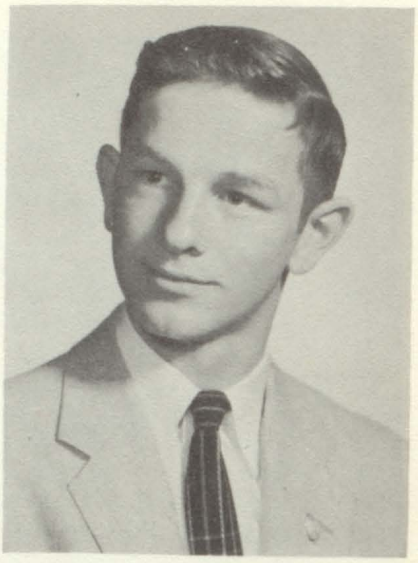

JAMES NICHOL

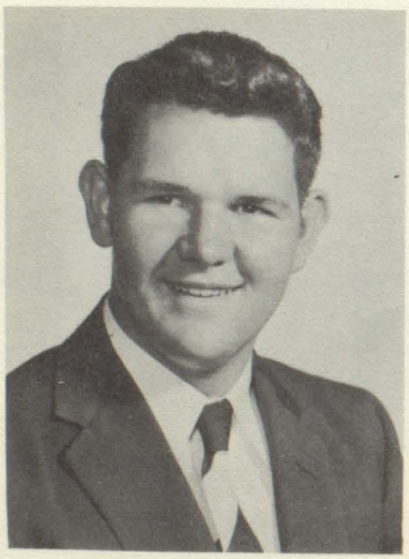

RICHARD PACKER

RICHARD PACKER "Dick"

Football 3-4, Track 3

LUTHER PERKINS "Lu"

Aviation Club 3, Chorus 1

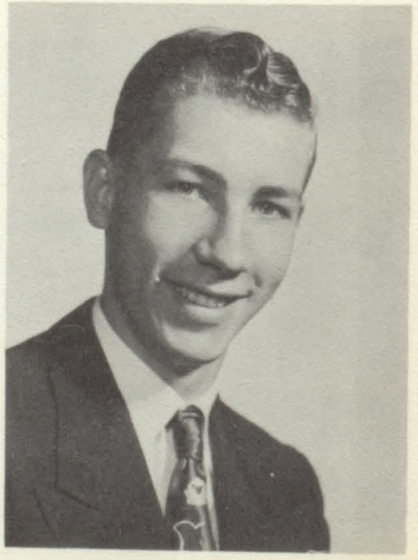

LUTHER PERKINS

 RICHARD PACKER

EVA REINHARDT

EVA REINHARDT

Class Treas. 3, Class Sec. 4, Nat'l Honor Society 3-4, Thespian 3-4, Paper 4, Annual 4, Librarian Sec. 3, Treas. 4, Commercial Club 3-4, Basketball 3, Cheerleader 3-4, Co-op 4, Junior Play, Homecoming Court 2, Senior Play Director 4.

PAUL ROBERTS

Baseball 3-4, Varsity Club 3-4

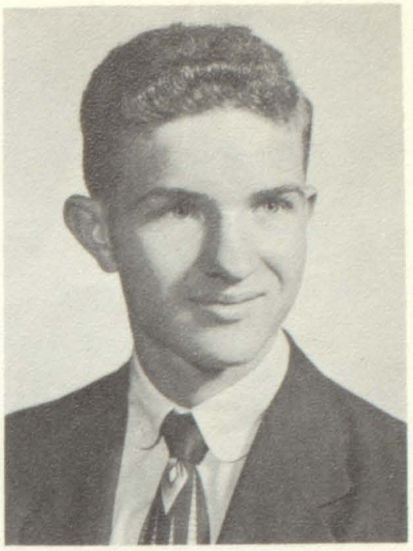

PAUL ROBERTS

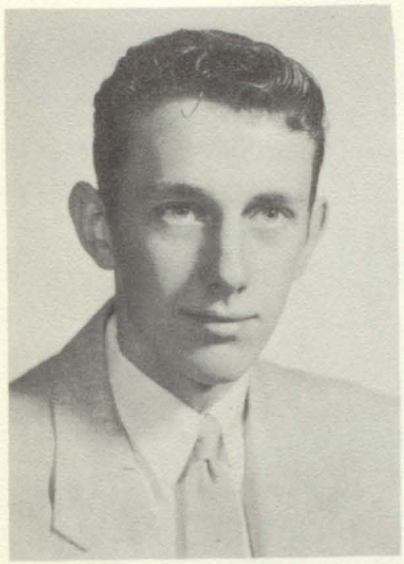

LYNN SELBEE

LYNN SELBEE

Baseball 2, Basketball 2

JOAN SIMMONS "Joannie"

Class Vice Pres. 1, Thespian 3-4, Paper 4, Librarian 2, Commercial Club 2-3, Treas. 4, F.H.A. 2, Band 1-2, Co-op 4, Junior Play, Senior Play.

JOAN SIMMONS

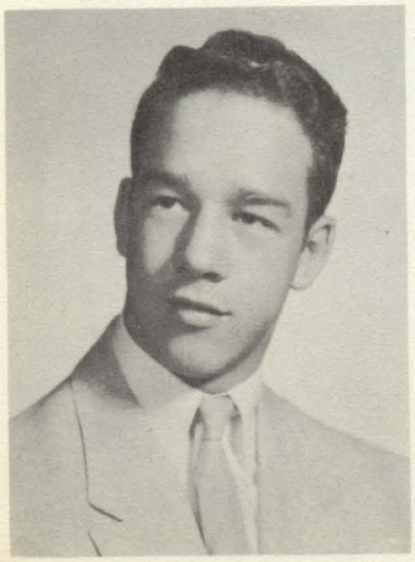

DENNIS STAGER

DENNIS STAGER "Denny"

Thespian 4, Varsity Club 4, Football 1-2-3-4, Basketball 1, Track 3-4, Chorus 4, Band Follies 3-4.

LARRY TAYLOR

Entered G. A. as Sophomore - F.F.A. Manager 4.

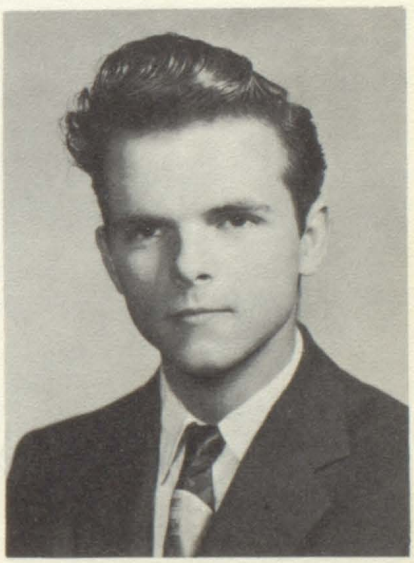

LARRY TAYLOR

Best of Luck
Warren Townsend

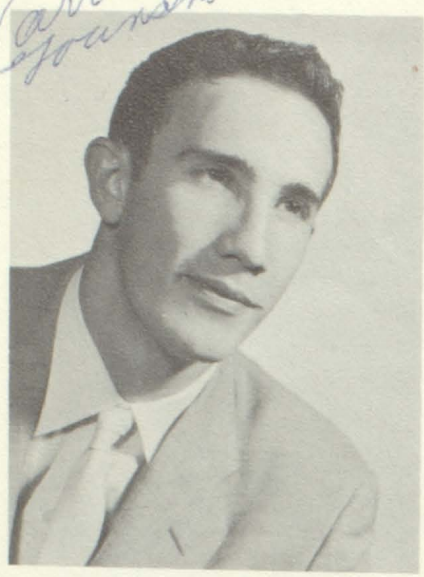

WARREN TOWNSEND

WARREN TOWNSEND "Sleepy"

Entered G-A as Junior. Vice Pres. 3, Nat'l Honor Society 3-4, Thespain 3-4, Paper 4, Annual 4, Varsity Club 3-4, Football 3-4, Baseball 3-4, Basketball 3-4, Track 4, Chorus 3-4, Band Follies 3-4, Junior Play, Senior Play.

ROBERT VAN SICKLER, JR.

Class Pres. 3-4, Annual 4, F.F.A. Reporter 1, Sec. 2, Pres. 3-4, Football 1-2-3-4, Baseball 3, Basketball 1, Track 1-2, Varsity Club 3-4.

ROBERT VAN SICKLER, JR.

BERNICE WALDHANZ

BERNICE WALDHANZ

Librarian 3-4, Annual 4, Paper 4, F.H.A. F.F.A. 3.

ROBERT WEAVER "Bob"

F.F.A. 4, Basketball 1-2, Track 1-2

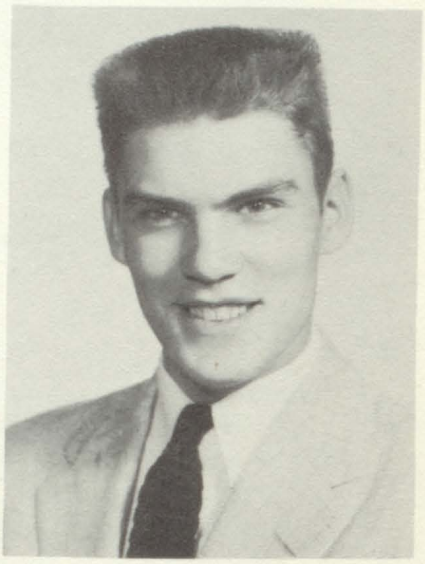

ROBERT WEAVER

LARRY WORTINGER "Wort"

Varsity Club 1-2-3-4, Football 1-2-3-4, Baseball 2, Basketball 1-2-3-4, Track 1-2-3-4, F.F.A. 1-2-3 Pres. 4, Band 1-2-3-4.

 LARRY WORTINGER

Janice Holdridge D.A.R. Pilgrim

Paul Krieger and Janice Holdridge

SENIOR HONORS

Paul Krieger has maintained the highest scholastic standing of anyone in the class of 1956. His average over the four years is 2.79, which automatically bestows upon him the honor of Valedictorian. Janice Holdridge who is second highest with an average of 2.62, is class Salutatorian. Janice has also had the honor of being selected as the D.A.R. Pilgrim from Galesburg-Augusta High School for 1955-56. She was chosen according to the D.A.R. regulation, first by a vote of the senior girls and then approved by a faculty committee.

G-A RECORD

UNDERCLASSMEN

ARRANGED BY

WAYNE MOORLAG

Junior

Julie Andreasen

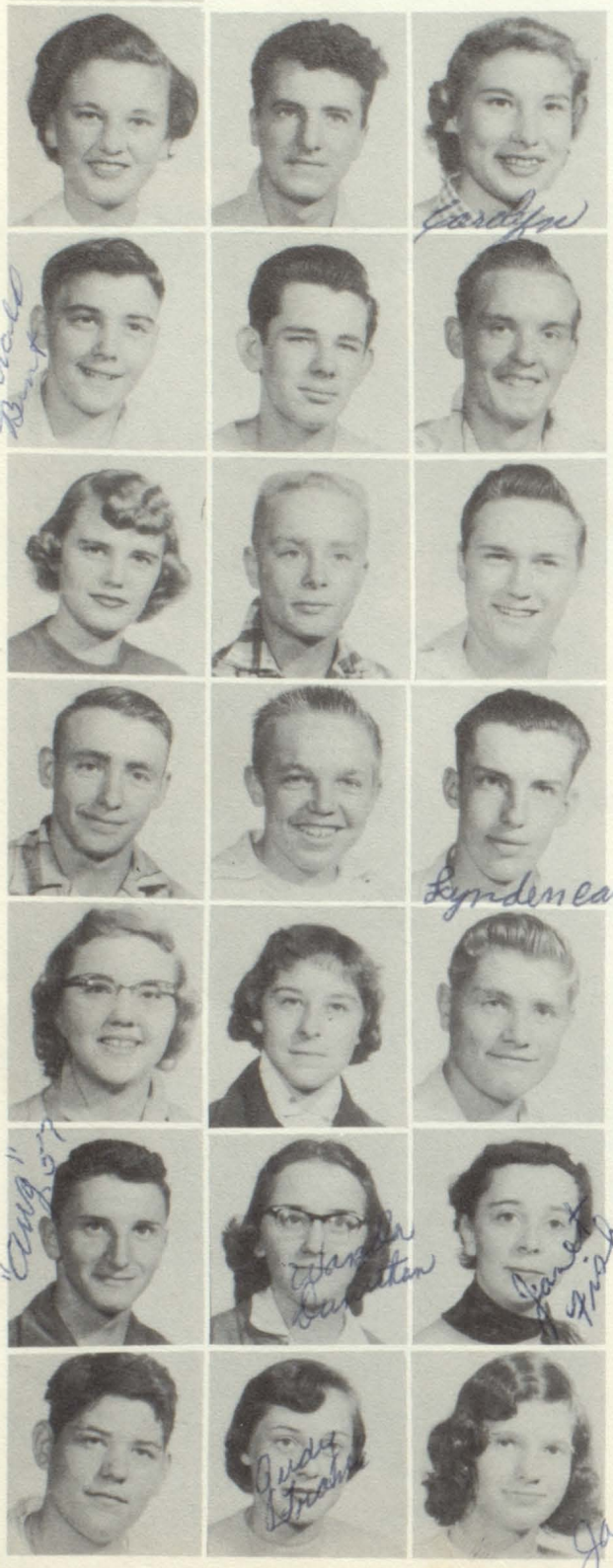

Sharon Ash
James Ayers
Carolyn Barker

Gerald Bent
Howard Bowers
Tom Boyd

Janice Bozarth
Charles Broberg
Max Campbell

William Call
Robert Carter
Lynden Case

Laura Christler
Suzanne Clark
Howard Davis

Robert DeShon
Wanda Dunithan
Janet Fish

Don Forster
Judy Frank
Jan Garrison

Class

Elnora Grier

Gary Hartman
Carolyn Hoag
Dalyn Hoffman

James Howk
James Imus
James Ketchum

Ronald Martin
Judy Nagel
Ronald Parks

Gail Rayman
Cordelia Roberts
Carol Schroeder

Ernestine Shaffer
Norman Smothers
Nancy Sherman

Charles Van Ameyden
Jeannie Van Sickler
Judy Van Sickler

Linda Waldorf
Claude Wyman
Howard Yerby

Sophomore Class

Beatrice Allen
Gary Armstrong
Linda Armstrong
Sandra Baker

Lanny Becker
Leroy Bird
Judith Bolton
Naolta Born

Raymond Boyd
Rhoda Braden
Stewart Brown
Richard Cates

Sandra Champion
Jane Drake
Jack Emmons
Lorraine Ennis

Phyllis Fry
Charles Garfield
Teddy Garrett
Dan Godde

Gloria Godde
Paul Haist
Marcea Hoffman
David Horn

Marvin Horn
Richard Howes
Nadine Ketchum
Ted Kirklin

Lewis Knetsch
Rosemary Knight
Rena Markley
Dollie Miller

Frances Mitchell
Larry Moorlag
Albert Nichols
Loretta Parks

Wesley Pattee
Janet Robertson
Mary Roelof
Sandra Searle

Virginia Seeger
Carol Smith
Dennis Smith
Gary Smith

Sandra Smith
Ruth Snow
Gerald Srackangast
Raundi Srackangast

Robert Srackangast
James Stewart
Sue Taylor
Glenora Thomas

Helen Thomas
George Van Ameyden
Tamara Webber
Eileen Williams

La Verne Wilson
Henry Wyman
Jerry Yeast

Freshman

David Ayres
Myrna Beilfuss
Peggy Binns
Clifford Blodgett

Barry Bond
Ted Book
Ronnie Bresson
Nellie Bronson

Phyllis Brown
William Castle
Jack Copeland
Larry Christler

Richard Daniels
Brenda De Pew
Shirley Dunlap
Joyce Fetterhoff

Rosalie Garrett
Dallas Harrison
Jerry Hieman
Robert Hoard

Carolyn Jenkins
Margaret Kerns
Mary Kirklin
Sammy Kohl

Marjorie Krieger
Sharon Kuiper
Jerry Livingston
Charles Maile

Class

Ernest McCracken
Jean Manning
Richard Martin
Mile Miller

Judy Mizer
Nancy Monroe
Agnes Murray
Judy Myers

Larry Nichol
Richard Nichols
Judy Panfil
Larry Pierce

Bill Purser
Rebecca Reed
Catherine Roberts
Frank Robertson

Douglas Roe
David Savacool
Richard Sherman
Clayton Sinclair

Donald Southwood
Marilynn Spencer
Marlene Spencer
Edwin Stager

James Stevens
Larry Sumner
Glen Sutton
Dean Swanson

Freshmen

Joe Tolmacs
Joyce Tolmacs
David Van Luke

George Waldorf
Joanne Vise
Ewayne Wagner

Joyce Williams
Martha Williams
Mary Yerby

Freshmen

Not Pictured:

Duane Jenkins
Janice Riddle
Bonnie Lou Shores
Leonard Shumate
John Waber
Eugene Wyman
Morgan Young

Sophomores

Not Pictured:

James Kerns
Charles Lorio
Ronald Shumate
Lynette Wilson

Juniors

Not Pictured:

Lorence Bailey
Craig Bishop
Conrad Caines
Thomas Nichol
Grace Schreuder
Janet Shumate

G-A RECORD

ACTIVITIES

ARRANGED BY

JEANETTE HOWES

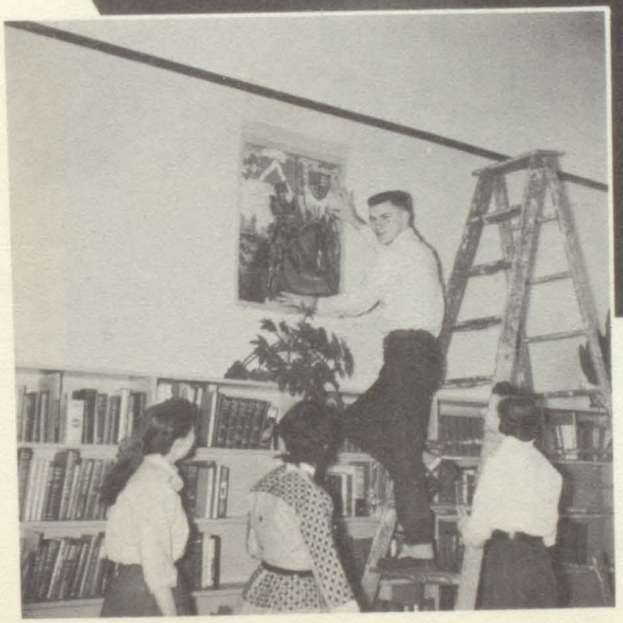

Annual Staff

J. Burgess, P. Krieger, D. Hoffman, S. Allan, W. Townsend, W. Gormley, Mrs. Burrell, C. Hoag, J. Nichol, L. West, J. Howes, H. Healy, R. Van Sickler, C. Bishop
Not Pictured: E. Reinhardt, W. Moorlag

Editor
James Nichol

Literary Editor
Judy Burgess

Senior Section
Shirley Allan

Art Editor
Jeanette Howes

Pictures
Helen Healy
Wayne Moorlag

Business Manager
Paul Krieger

Subscriptions
Robert Van Sickler

Advertising
Warren Townsend
Eva Reinhardt

Junior Assistants
Carolyn Hoag
Dalyn Hoffman
Craig Bishop

Student Council

The Galesburg-Augusta Student Council whose members represent our high school are elected at the beginning of each school session in the fall by the student body. They meet with their advisor, Mr. Burrell, every Wednesday. Their duties and responsibilities are numerous. Their three main tasks are: 1) to maintain the high school social calendar; 2) to select and sponsor our assemblies; 3) to serve as a clearing house for business and problems involving the student body. Two representatives from each class, elected by their class, are active participants in the weekly meetings along with the 1955-56 Student Council officers who are as follows: president, Keith Lamkin (senior); vice president, Conrad Caines (junior); secretary, Judy Frank (junior); and treasurer, William Gormley (senior).

Standing: K. Lamkin, J. Livingston, Mr. Burrell, D. Horn, T. Nichol.
Seated: W. Gormley, C. Caines, M. Beilfuss, W. Townsend, J. Frank, L. Christler, E. Williams.

Paper Staff

Back Row: D. Forster, L. West, W. Townsend, W. Gormley, W. Moorlag, C. Caines, J. Nichol, P. Krieger.

Middle Row: Mrs. Ribich, D. Burgett, D. Allan, S. Allan, J. Garrison, B. Waldhanz, E. Williams, Mrs. Edwards, Mrs. Hilliard.

Front Row: J. Van Sickler, C. Daniels, J. Holdridge, J. Burgess, C. Hoag, N. Sherman, J. Frank, R. Reed.

Not Pictured: S. Darrow, E. Dumonceaux, S. Broberg, K. Emmons, J. Bozarth, J. Simmons, E. Reinhardt.

Every three weeks students look forward to the publication of our school paper, the "Rampages", under the direction of Mrs. Edwards, Mrs. Hilliard, and Mrs. Ribich. News, sports articles, and editorials of interest to the student body are put into this publication by the following people:

Editor	Judy Burgess
Associate Editors	Janice Holdridge and Carolyn Hoag
Feature Editor	Sharon Broberg
Sports Editor	Conrad Caines
Exchange Editor	Shirley Allan
Layout Manager	Joan Simmons
Finance	Elaine Dumonceaux
Circulation	Samme Darrow
Reporters and Typists	Judy Frank, Jan Garrison, Judy VanSickler, Dawn Burgett, Janice Bozarth, Eileen Williams, Becky Reed, Nancy Sherman, Eva Reinhardt, Donna Allan, Carole Daniels, James Nichol, Paul Krieger, Wayne Moorlag, William Gormley, Warren Townsend, and Don Forster.

Library Club

HIGH SCHOOL LIBRARY

Standing: H. Healy, J. Burgess, G. Schreuder, E. Grier, C. Caines, Mrs. Burrell, J. Ketchum

Seated: S. Allan, N. Ketchum, R. Markley, V. Seeger, J. Fish, B. Waldhanz

Not Pictured: E. Reinhardt

ELEMENTARY LIBRARY

R. Reed, J. Drake, R. Srackangast, E. Williams, C. Roberts, C. Smith

Officers

Pres. - Judy Burgess

Sec.-Treas. - Eva Reinhardt

NATIONAL SOCIETIES

Warren Townsend, Sharon Broberg, William Gormley, Eva Reinhardt, Mr. Burrell, James Nichol, Judy Burgess, Wayne Moorlag.
Not Pictured: Janice Holdridge

Thespians

Standing: Warren Townsend, William Gormley, James Nichol, Paul Krieger,
Seated: Jeanette Howes, Sharon Broberg, Eva Reinhardt, Judy Burgess, Joan Simmons.
Not Pictured: Janice Holdridge

Warren and Jim

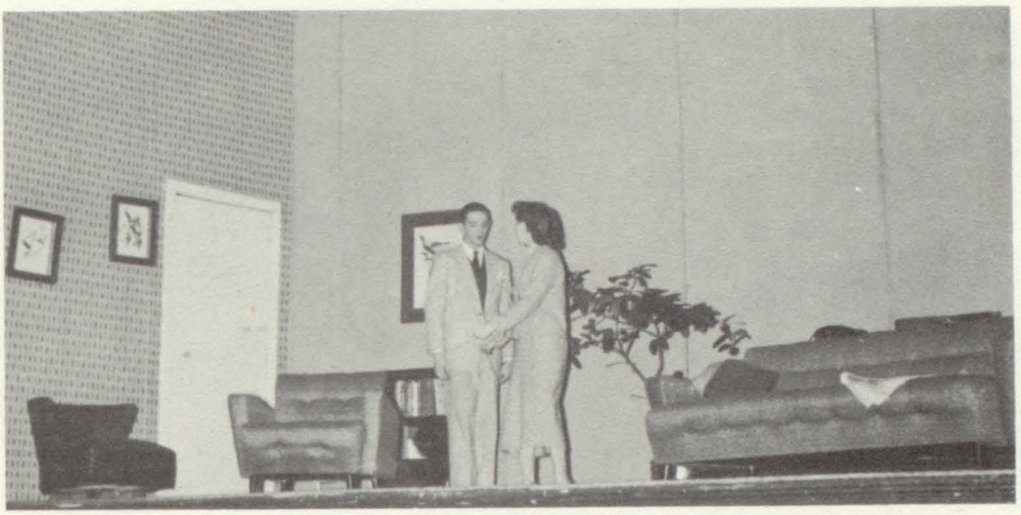

Jim and Joan

Mrs. Jolin
Senior Play Director

Commercial Club

Back Row: J. Nagel, B. Allan, S. Taylor, N. Born, J. Bolton, L. Christler, E. Reinhardt, J. Garrison, E. Dumonceaux, L. Ennis, E. Williams, G. Thomas,

Third Row: G. Hoag, D. Miller, J. Shumate, S. Allan, S. Darrow, G. Rayman, C. Roberts, N. Sherman, R. Born, J. Frank, T. Webber, R. Snow, L. Waldorf,

Second Row: Mrs Edwards, S. Clark, V. Seeger, M. Hoffman, R. Knight, F. Mitchell, R. Braden, J. Burgess, K. Emmons, J. Simmons, J. Robertson, G. Godde, W. Dunithan

Front Row: J. Fish, L. Blodgett, J. Howes, Judy Van Sickler, Jeannie Van Sickler, C. Schroeder, S. Broberg, J. Drake, L. Armstrong, S. Smith

Not Pictured: D. Allan, C. Barker, J. Bozarth, D. Burgett, C. Daniels, S. Godde, J. Holdridge, S. Ash, G. Schreuder, E. Shaffer

Co-ops

Our co-operative training program, under the supervision of Mrs. Edwards, has won recognition in this area because of the efficiency of our commercial students. We congratulate this group and hope that this fine record will be maintained.

Donna Allan	Home Savings Bank
Shirley Allan	First National Bank
Sharon Broberg	Borroughs Mfg. Co.
Dawn Burgett	Home Furnishing Co.
Carole Daniels	General Printing Ink Co.
Samme Darrow	First National Bank
Elaine Dumonceaux	First National Bank
Kay Emmons	First National Bank
Janice Holdridge	Borroughs Mfg. Co.
Eva Reinhardt	Checker Cab Mfg. Corp.
Joan Simmons	Home Savings Bank

Janice Holdridge, Carole Daniels, and Joan Simmons
Not Pictured: Dawn Burgett

Eva Reinhardt, Sharon Broberg, Samme Darrow, Donna Allan, Shirley Allan, Elaine Dumonceaux, and Kay Emmons

Back Row:	J. Bolton, S. Champion, E. Dumonceaux, E. Williams, D. Carpenter, L. Pattee, R. Srackangast, S. Darrow, P. Fry, S. Godde,
Fourth Row:	M. Binns, Marlene Spencer, W. Holbrook, L. Brown, G. Smith, R. DeShon, J. Copeland, S. Smith, Mr. Heyboer,
Third Row:	F. Reeder, B. Allen, M. Roelof, C. Reed, John Lemon, R. Martin, G. Srackangast, S. Brown, W. Pattee, D. Godde, J. Yeast, M. Becker, J. Chase, J. De Witt, W. Darrow,
Second Row:	J. Maile, G. Rayman, C. Roelof, J. Meyers, B. Shores, L. Sumner, C. Maile, L. Wortinger, L. Becker, K. Gorsline,
Front Row:	M. Hoffman, Marilyn Spencer, N. Bronson, W. Castle, James Lemon, N. Monroe, D. Hoffman,
Not Pictured:	L. Parks, C. Van Sickler

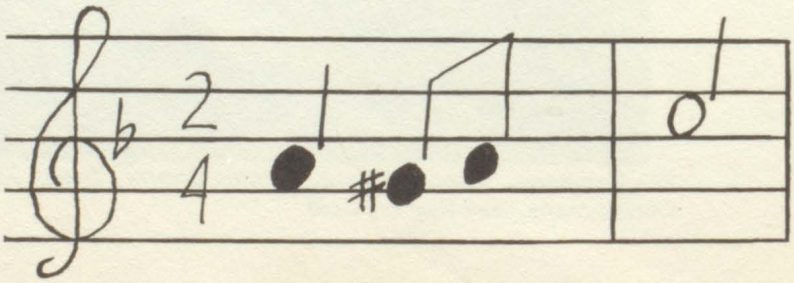

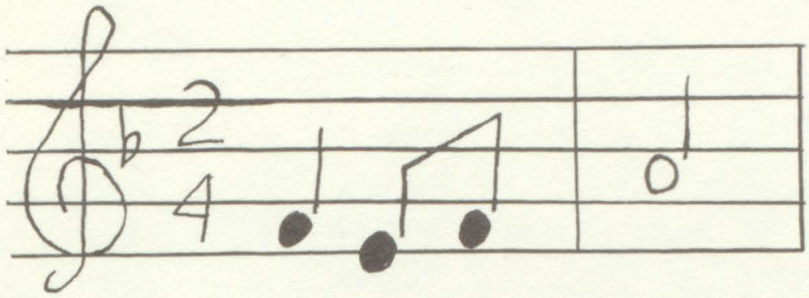

Back Row:	M. Horn, D. Stager, W. Townsend, J. Garrison, W. Gormley, N. Born, J. Shumate, R. Howes.
Third Row:	C. Lorio, R. Boyd, L. Waldorf, J. Fortner, A. Murray, P. Brown, L. Ennis, P. Haist.
Second Row:	Mr. Heyboer, R. Braden, T. Webber, J. Robertson, L. Henshaw, S. Baker, N. Bronson, G. Godde.
Front Row:	J. Frank, C. Hoag, Jeannie Van Sickler, Judy Van Sickler, F. Mitchell, J. Manning, J. Vise, M. Yerby.
Not Pictured:	R. Snow, W. Dunithan, J. Bozarth, L. Selbee, D. Fitzpatrick, H. Bowers.

Drill Team

E. Williams, D. Carpenter, R. Srackangast

Majorettes

S. Champion, E. Dumonceaux, L. Pattee, S. Darrow, P. Fry

Varsity Club

Back Row:	W. Townsend, T. Garrett, C. Garfield, G. Smith, M. Campbell, C. Bishop, D. Stager.
Middle Row:	J. Yeast, J. Nichol, W. Gormley, W. Moorlag, R. Bresson, C. Caines, P. Roberts.
Front Row:	R. Van Sickler, K. Lamkin, L. Wortinger, G. Srackangast, R. De Shon, E. Barrett, R. Howes, R. Mason.
Not Pictured:	L. West, J. Livingston, W. Pattee, D. Godde, D. Forster, J. Imus, W. Cutler, J. Emmons.

F. F. A.

Back Row: D. Savacool, L. Sumner, C. Maile, L. Knetsch, R. Srackangast, C. Wyman, G. Bent, L. Taylor.
Second Row: C. Blodgett, T. Kirklin, L. Wilson, D. Martin, G. Armstrong, T. Book, J. Kerns, G. Waldorf, L. Bailey, D. Godde.
Front Row: L. Case, Mr. Neimi, R. Moody, L. Wortinger, C. Caines, K. Gorsline, J. Livingston.
Not Pictured: B. Weaver, R. Martin, D. Van Luke, D. Roe, R. Parks.

F.H.A.

Back Row: J. Fortner, Marilyn Spencer, S. Dunlap, M. Kirklin, G. Schreuder, A. Murray, S. Godde, M. Beilfuss
Third Row: E. Shaffer, R. Born, Marlene Spencer, J. Tolmacs, S. Baker, D. Miller, G. Godde, J. Robertson
Second Row: Mrs. Wheaton, F. Mitchell, B. Allen, S. Taylor, N. Born, L. Waldorf, J. Garrison, P. Thomas, G. Thomas
Front Row: S. Champion, Jeannie Van Sickler, Judy Van Sickler, C. Schroeder, C. Roberts, M. Williams, S. Searles, R. Knight, J. Meyers
Not Pictured: R. Braden, P. Brown, J. Fetterhoff, C. Jenkins, J. Manning, L. Parks, G. Rayman, R. Snow, J. Vise, T. Weber, M. Yerby

Pep Club

Back Row:	J. Garrett, S. Dunlap, J. Mizer, M. Kirklin, L. Waldorf, L. Wilson.
Fourth Row:	L. Ennis, T. Webber, R. Snow, G. Rayman, B. Allen, S. Taylor, N. Born, J. Panfil, J. Willians.
Third Row:	M. Kerns, G. Godde, J. Van Sickler, R. Srackangast, J. Shumate, W. Dunithan, R. Braden, J. Robertson, D. Miller, L. Armstrong.
Second Row:	E. Greer, J. Fish, B. Shores, S. Kuiper, J. Drake, M. Williams, F. Mitchell, R. Knight.
Cheer Leaders:	S. Champion, C. Hoag, E. Reinhardt, J. Frank, J. VanSickler.
Not Pictured:	J. Holdridge

The G. A. H. S. Pep Club was organized this year by the Cheerleaders for the purpose of creating better school spirit and establishing a well-trained cheering squad to support our teams. The Club voted to wear maroon derbies with gold bands to help distinguish themselves from the remainder of the crowd.

OFFICERS

Pres.	Linda Waldorf
Vice. Pres.	Lynn Wilson
Sec.-Treas.	Gail Rayman

Many members were not present when the picture was taken.

Youth Center

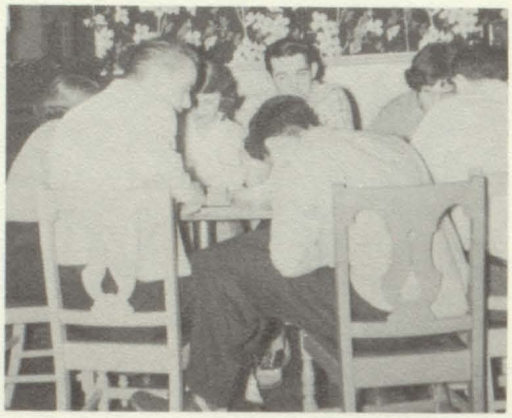

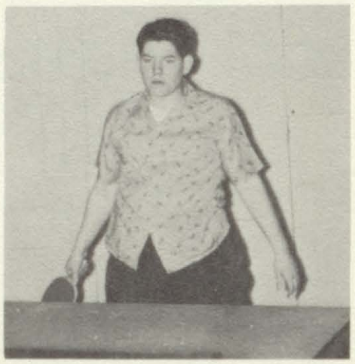

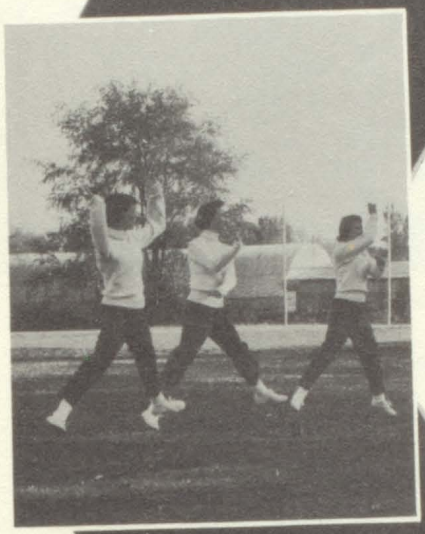

G-A RECORD

SPORTS

ARRANGED BY

BILL GORMLEY
JIM NICHOL

Football

Back Row: Coach Berger, L. Christler, W. Pattee, J. Livingston, L. Moorlag, W. Townsend, D. Stager, J. Imus.
Fourth Row: Coach Wragg, L. Wortinger, J. Emmons, L. Pierce, T. Nichol, J. Kerns, B. DeShon, E. Barrett.
Third Row: K. Lamkin, B. Cutler, J. Heiman, D. Packer, B. Van Sickler, D. Smith, J. Srackangast, D. Swanson, D. Forster.
Second Row: W. Moorlag, R. Bresson, B. Gormley, C. Bishop, L. West, C. Caines, J. Nichol, R. Knight, Mgr.
Front Row: B. Srackangast, D. Nichols, D. Horn, C. Sinclair, B. Bond, G. Sutton, E. Stager, D. Sherman.
Not pictured: G. Waldorf, G. Armstrong

J. Heiman No. 35

SEASON RECORD

Galesburg-Augusta	14	Galesburg-Augusta	7
Athens	25	Springfield	0
Galesburg-Augusta	0	Galesburg-Augusta	0
Kellogg	33	Richland	38
Galesburg-Augusta	19	Galesburg-Augusta	0
Climax	6	Mattawan	26
Galesburg-Augusta	0	Galesburg-Augusta	7
Paw Paw	37	Comstock	26

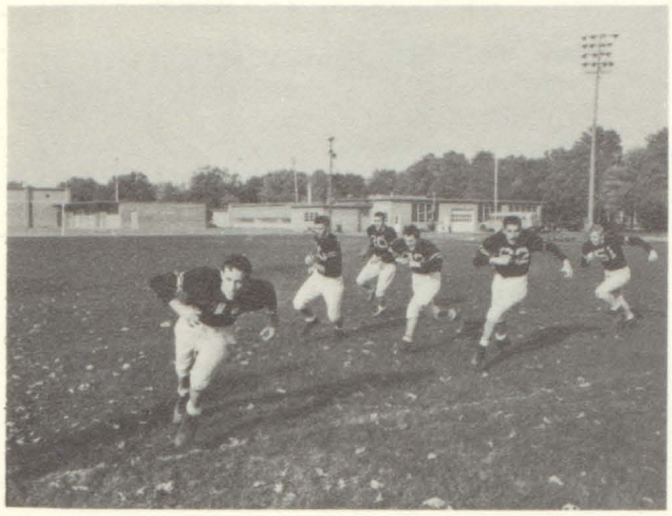

Gormley

Caines Barrett Srackangast

Townsend Imus

MAJOR AWARDS

Everett Barrett
Roger Bresson
Bill Cutler
Bill Gormley
Keith Lamkin
Wayne Moorlag
Jim Nichol
Dennis Stager
Warren Townsend
Bob Van Sickler
Larry West
Larry Wortinger
Craig Bishop
Connie Caines
Bob DeShon
Don Forster
Jim Imus
Jerry Livingston
Wes Pattee
Jerry Srackangast

MINOR AWARDS

Gary Armstrong
Barry Bond
Larry Christler
Jack Emmons
Jerry Heiman
David Horn
Larry Moorlag
Tom Nichol
Dick Nichols
Dick Packer
Larry Pierce
Dick Sherman
Clayton Sinclair
Bob Srackangast
Ed Stager
Glen Sutton
Dean Swanson
George Waldorf

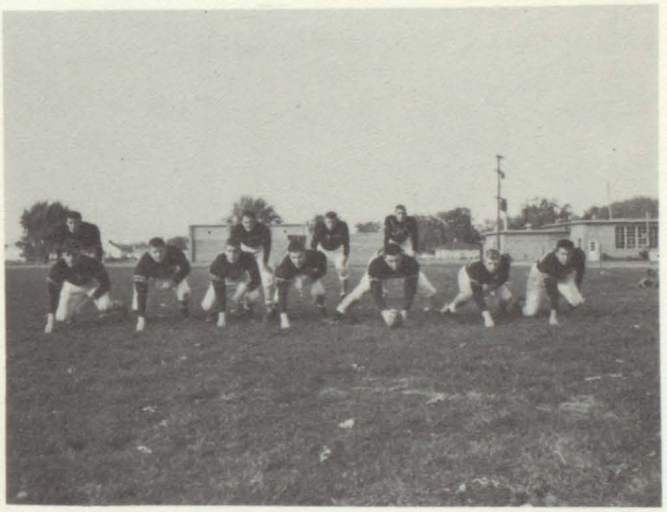

Townsend Barrett Caines Gormley

Van Sickler Cutler Imus Bishop Srackangast

Moorlag Wortinger

Basketball

G-A	33	Mattawan	41*
G-A	59	Comstock	50*
G-A	42	K. Christian	45
G-A	44	Kellogg	30*
G-A	56	Climax	38
G-A	51	Richland	60**
G-A	41	Kellogg	56**
G-A	43	Richland	45*
G-A	63	Paw Paw	56*
G-A	49	K. Christian	63
G-A	55	Mattawan	80*
G-A	72	Comstock	57*
G-A	61	Kellogg	47*
G-A	38	Richland	46*
G-A	61	Springfield	48
G-A	65	Paw Paw	45*

Season Record: 8 wins, 8 losses
* Denotes League Games
** KVA Tourney
G-A was beaten in the semi-finals in district play by Plainwell, 68-45.

Back Row: Coach Marema, M. Campbell, G. Hartman, J. Imus, N. Smothers, D. Hoffman, L. Wortinger, C. Bishop
Front Row: R. Martin, W. Townsend, W. Gormley, J. Nichol, C. Caines, C. Garfield

MAJOR LETTER WINNERS

Bill Gormley
Connie Caines
Jim Nichol
Warren Townsend
Chuck Garfield
Ron Martin
Max Campbell
Craig Bishop

Center Bill Gormley won All-KVA, All-Southwest Michigan and Honorable Mention on the All-State Team for the 1955-56 season.

Connie Caines won All-KVA and Honorable Mention on the All-Southwest Michigan Team for the 1955-56 season.

Gormley and Caines were third and fourth in KVA scoring with 19.67 & 14.0 point-per-game averages respectively.

MINOR LETTER WINNERS

Larry Wortinger
Dalyn Hoffman
Jim Imus
Gary Hartman
Dan Godde
Ted Garrett
Jerry Heiman
Dave VanLuke
Jim Stevens
Gerald Srackangast
Larry Christler
Wes Pattee
Dave Horn
Bob Hoard
Barry Bond

Coaches Jack Marema and Wayne Berger led G-A to the best season record in 4 years.

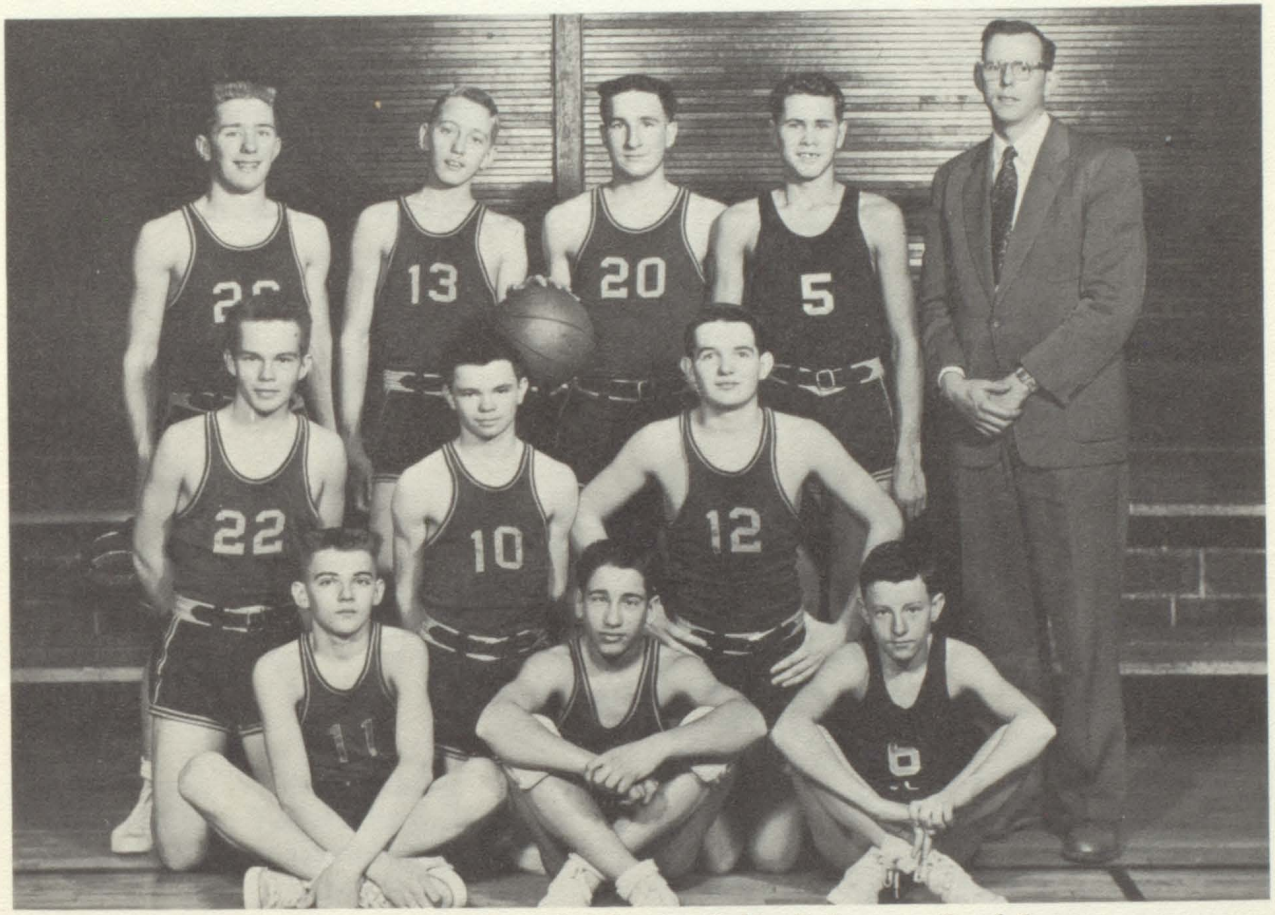

Back Row: W. Pattee, L. Christler, D. Godde, J. Stevens, Coach Berger
Middle Row: J. Hieman, B. Bond, G. Smith
Front Row: R. Hoard, D. Van Luke, D. Horn
Not Pictured: T. J. Garrett and G. Srackangast

Tennis

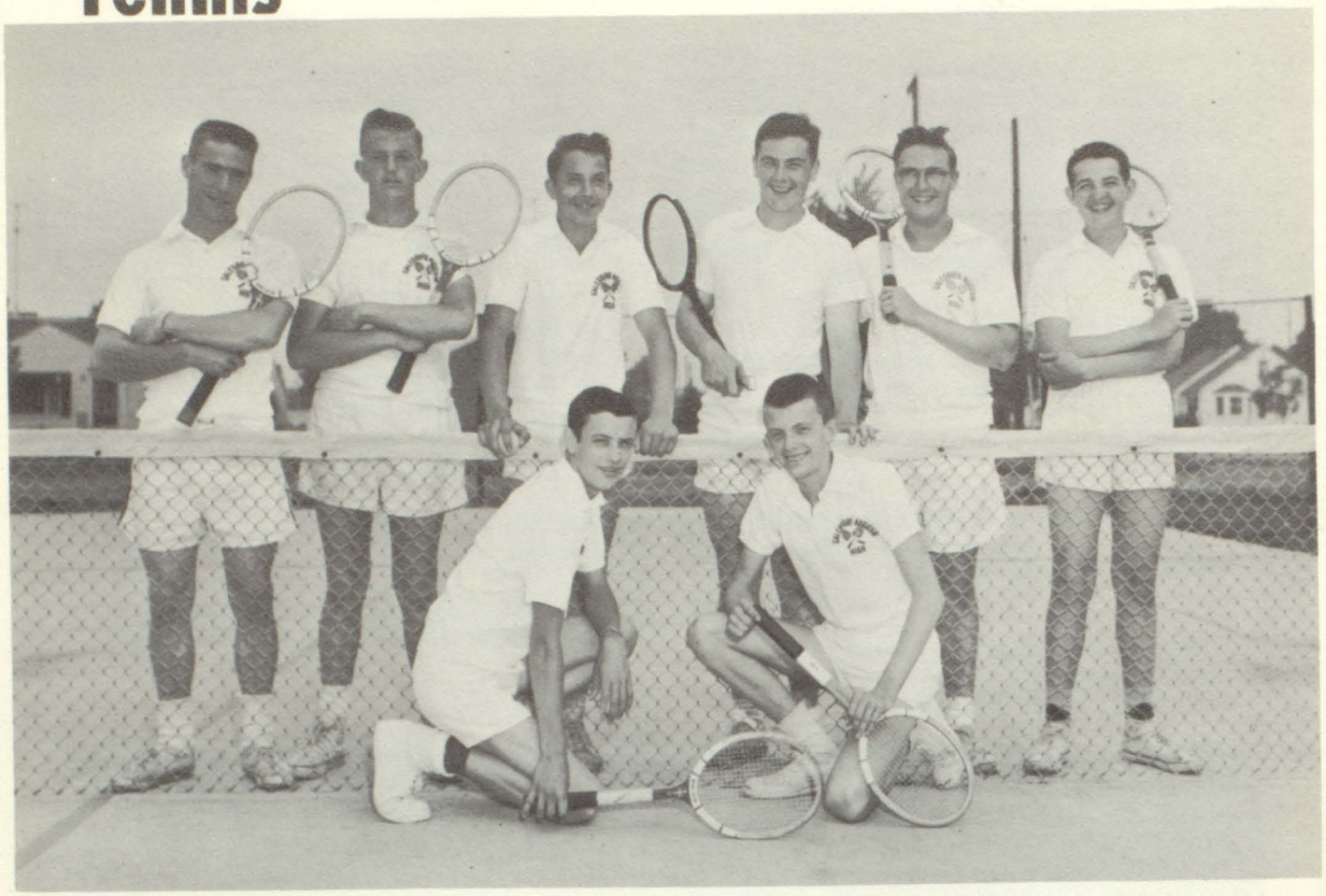

Standing: T. Case, T. Garrett, C. Garfield, C. Bishop, M. Campbell, G. Smith
Kneeling: R. Howes and R. Martin
Not Pictured: J. Yeast

SCHEDULE

Opponent	We	They
Plainwell	2	4
(Which ended 55 straight wins)		
Hastings	3	1
Mattawan	1	3
Paw Paw	1	3
St. Augustine	4	1
K. Christian	4	1
Kellogg	3	1
Richland	4	0
Comstock	3	1
B. C. Central	3	4

Lost 4 Won 6

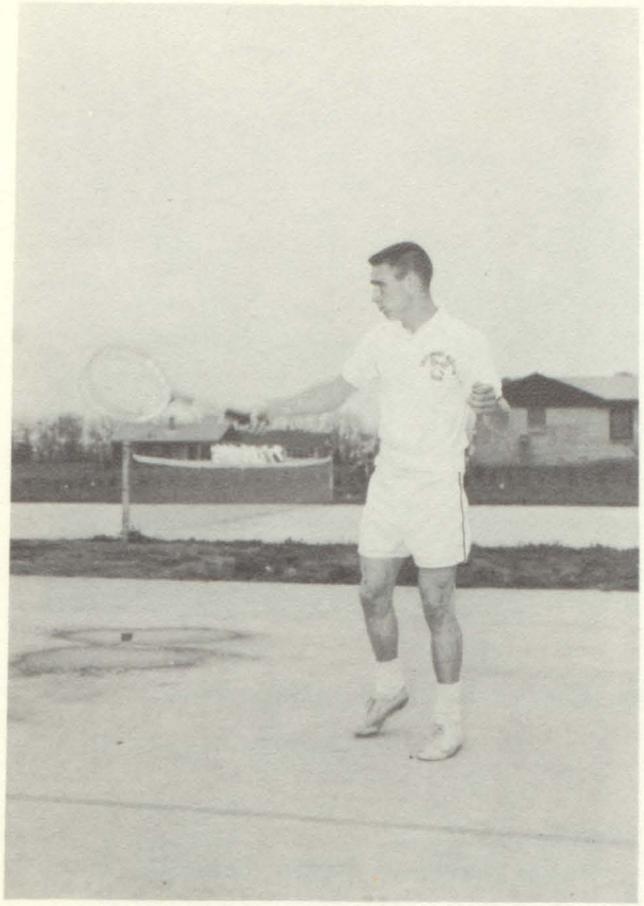

Case

MAJOR AWARDS

Ted Garrett
Jerry Yeast
Charles Garfield
Craig Bishop
Max Campbell
Tom Case
Gary Smith
Dick Howes

MINOR AWARDS

Ron Martin

Garrett

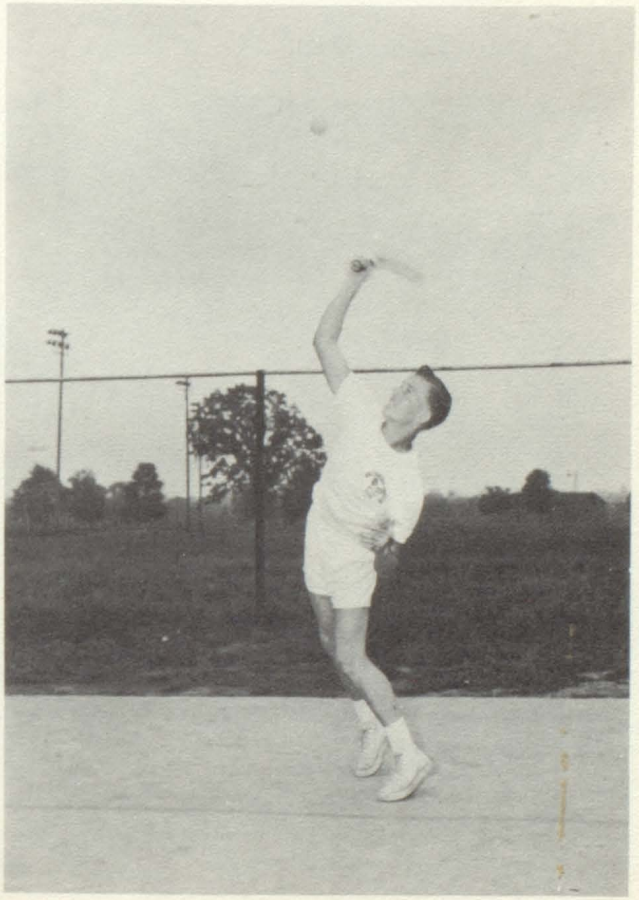

TOURNAMENTS

K.V.A.

Galesburg-Augusta	$10\frac{1}{4}$
Paw Paw	$4\frac{1}{2}$
Kellogg	$4\frac{1}{2}$

State Regional

Galesburg-Augusta	$13\frac{1}{2}$
Kellogg	$8\frac{1}{2}$
Middleville	4

State Finals

Garrett and Yeast lost to Ryan and Purdy of U. of Detroit High School 6 - 2, 6 - 3.

Baseball

Date	Opponent	Place	Score G-A	Score They
Apr. 21	Springfield	There	8	7
" 28	Kellogg*	Here	10	5
May 3	Climax	There	8	6
" 5	Richland*	There	9	8
" 9	Mattawan*	Here	7	8
" 12	Paw Paw*	There	1	9
" 17	K. Christian	There	4	6
" 19	Comstock*	There	0	7
" 23	K. Christian	Here	7	1
" 24	Climax	Cancelled		

* Denotes League Game

League record	2 wins, 3 losses
Over-all record	5 wins, 4 losses
Total runs	G-A 54, Opponents 57

Robert McBarnes and William Gormley were named on the K.V.A. All-Star Team.

Back Row: Coach Berger, B. McBarnes, P. Roberts, W. Moorlag, B. Gormley, J. Emmons, R. Packer
Second Row: B. Van Sickler, W. Townsend, T. Case, K. Lamkin, G. Srackangast
Front Row: C. Caines, C. Crummel, D. Horn, B. DeShon, E. Barrett

Case McBarnes Gormley

MAJOR LETTER WINNERS

Barrett, Everett
Caines, Conrad
Case, Thomas
Crummel, Cecil
DeShon, Robert
Gormley, William
McBarnes, Robert
Moorlag, Wayne
Roberts, Paul
Srackangast, Gerald
Townsend, Warren

LEAGUE STANDINGS

1. Comstock
2. Paw Paw
3. Mattawan
4. Galesburg-Augusta
5. Kellogg
6. Richland

MINOR LETTER WINNERS

Emmons, Jack
Fitzpatrick, Don
Horn, David
Lamkin, Keith
Packer, Richard
VanSickler, Robert

Case Crummel McBarnes

Track

MINOR LETTER WINNERS

Crummel, Cecil
Kirk, Jerry
Krieger, Paul
Lamkin, Keith
Pattee, Wesley

MAJOR LETTER WINNERS

Emmons, Jack
Godde, Dan
Gormley, William
Scott, Clinton
VanSickler, Paul
Wortinger, Larry

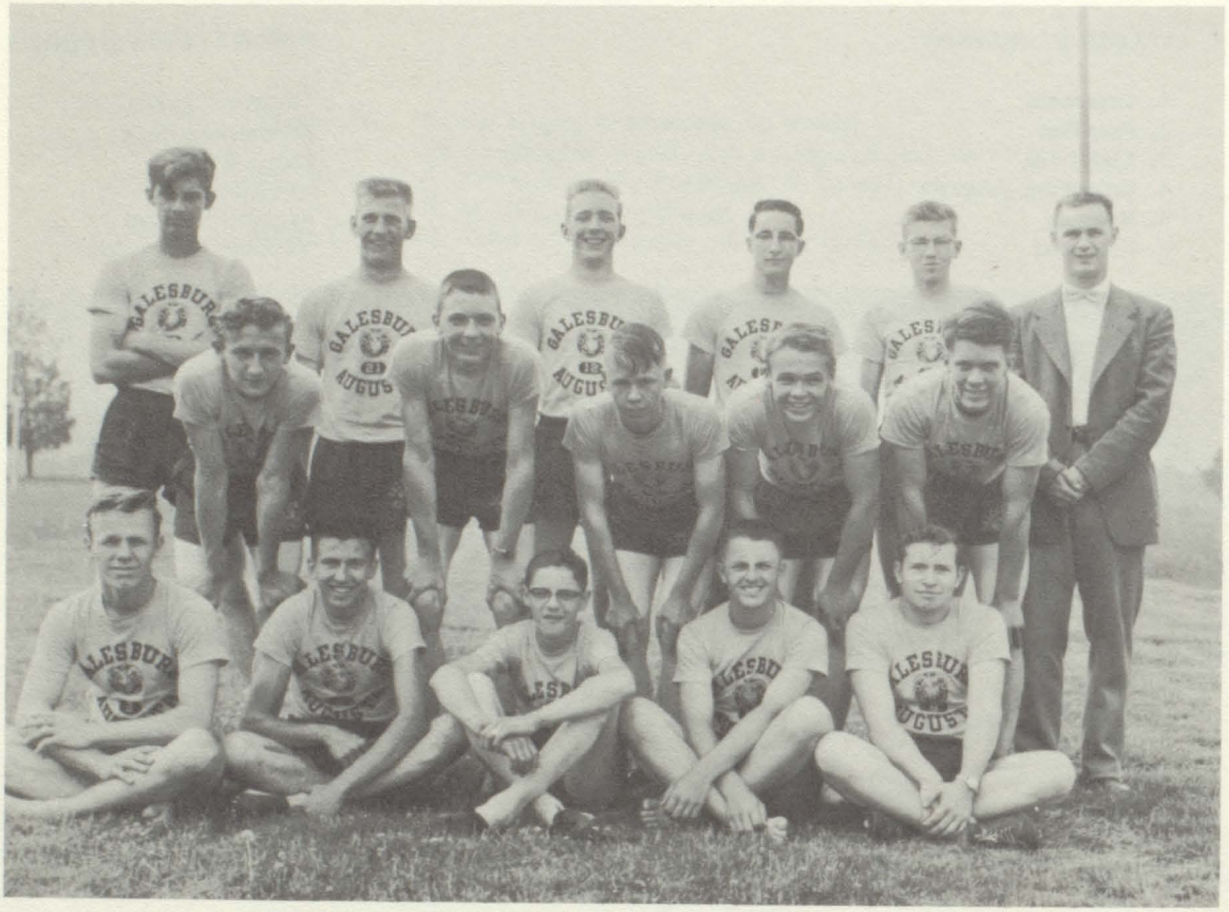

Back Row: W. Moorlag, C. Scott, W. Pattee, D. Godde, C. Van Amayden, Coach Wragg
Second Row: M. Champion, B. Gormley, P. Kreiger, J. Emmons K. Gorsline
Front Row: C. Crummel, L. Wortinger, J. Kirk, E. Barrett K. Lamkin

Wortinger Lamkin Kreiger

Larry Wortinger placed first in the mile run at the Regional Track Meet in Kalamazoo and sixth in the State Final Track Meet in East Lansing.

Champion

RESULTS OF LEAGUE MEET

1. Paw Paw
2. Mattawan
3. Richland
4. Kellogg
5. Comstock
6. Galesburg-Augusta

Scott
The squad and Coach Dick Wragg

Cheerleaders

Judy VanSickler, Judy Frank, Janice Holdridge, Eva Reinhardt, Carolyn Hoag, and Sandra Champion

Judy VanSickler, Judy Frank, Janice Holdridge, Eva Reinhardt, Carolyn Hoag, Sandra Champion

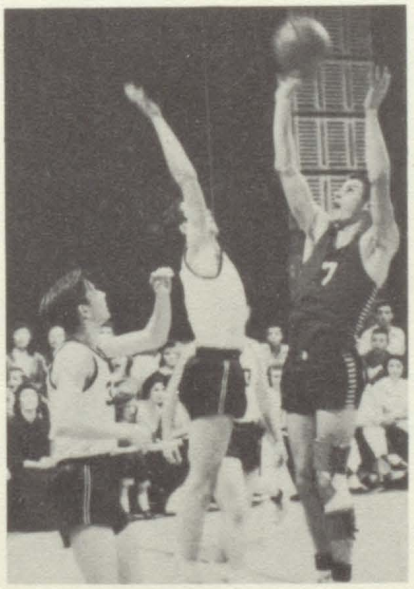

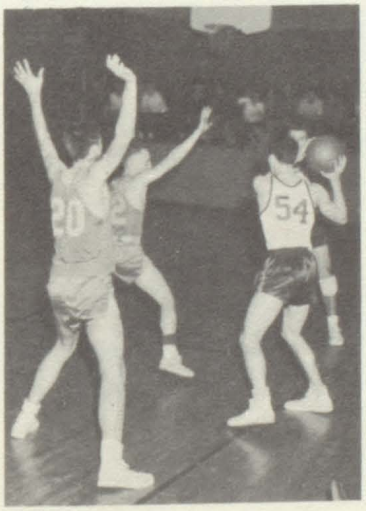

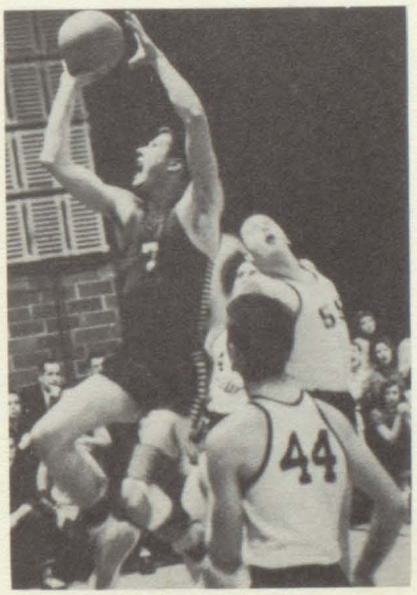

Bus Drivers

Mr. Wheat, Mr. Wagar, Mr. Thomas, and Mr. Marema

The long-suffering bus drivers who pick us up day after day, rain or shine, deserve a "thank you" from all of us. They are: O. E. Benson, Dorothy Bishop, Jay Bush, Mary Emmons, Merle Kissinger, Genevieve Maile, Jack Marema, Carroll Schlueter, Forrest Stafford, James Thomas, John Wagar, and James Wheat. Drivers not in these pictures are: Merle Kissinger, Carroll Schleuter and Forest Stafford.

Frank Messenger, liked by every one, is not pictured here because of his tragic death shortly before these pictures were taken. He will be remembered by all of us, especially those who were fortunate enough to know him well.

Mr. Bush, Mrs. Emmons, Mrs. Bishop, Mr. Benson, and Mrs. Maile

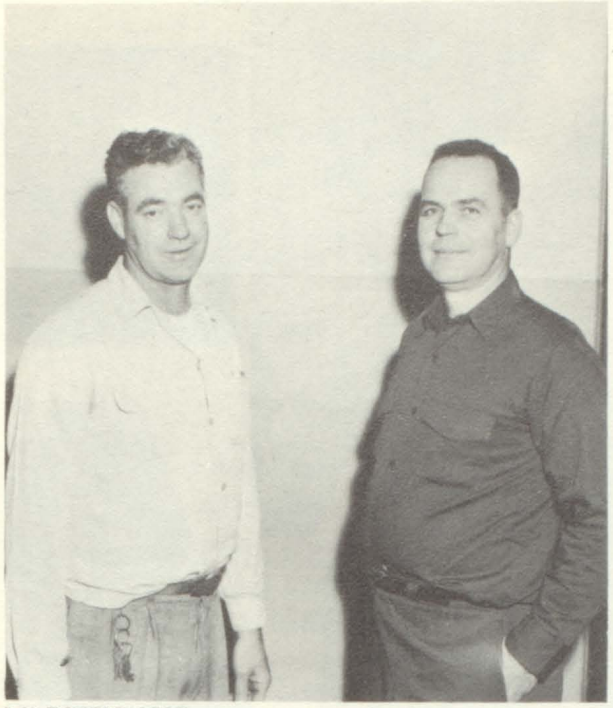

MAINTENANCE

Mr. Kissinger and Mr. Becker

CAFETERIA

Mrs. Bolton and Mrs. Gormley

SECRETARY

Mrs. Becker

CAFETERIA

Mr. Bush

Our Best Wishes to the Class of 1956

BURGESS SEED & PLANT COMPANY

VAN'S TRAILER COURT

1 Mile East of Galesburg
on M-96

"WE HAVE NOTHING TO SELL
BUT SERVICE"

INDUSTRIAL STATE BANK

Augusta
Michigan

"Best Wishes
to the Class of 56"

Best of Luck to the Gang

GRANT'S DEPARTMENT STORE

Galesburg, Mich.

ALLEN SUPER DRUG

Drive-in subscription service

Kalamazoo & Comstock

KELLY'S STANDARD SERVICE
Phone RE 1-5582
Augusta, Mich.

Gas - Oil - Tires - Batteries

Where Lubrication is not just
a Grease Job

ANDREW'S GARAGE
Day Phone RE 1-3162 Night RE-1-7533

Augusta, Mich.

AAA Wrecker Service

MATHESON NURSING HOME
Galesburg, Mich.

Conscientious care
Cozy environment

CAP'S STEAK HOUSE
Galesburg, Mich.

Always Good Food
Steaks Chops Chicken Shrimp Fish
All Kinds of Sandwiches

GALESBURG SUPER MARKET

Girls! Don't Forget

The Bridal Shop

(State Theatre Building)

has The FORMAL just for you

Moderately priced

Use Our Lay-Away Plan

ROELOF DAIRY

FIRST IN SERVICE

FIRST IN QUALITY

BETTER MILK FOR LESS

GALESBURG, MICHIGAN

KNAPPEN'S

MILLING CO.

AUGUSTA, MICHIGAN

LARRY'S & TV SERVICE

GALESBURG, MICHIGAN

PHONE DAY 2941 NIGHT 4183

AUGUSTA LUMBER & HARDWARE CO.

Builders' Hardware, Paints
Varnishes, Brushes
Contractor Supplies

AUGUSTA, MICHIGAN

PRESCRIPTIONS
FINE TOILETRIES
HIGH GRADE BOX CANDY

CLARK'S PHARMACY

16 W. MICHIGAN
GALESBURG, MICHIGAN

BELL'S BAKERY

HOMEMADE ICE CREAM

BEER & WINE TAKEOUT

CHARLIE SULLIVAN, INC.

AUTHORIZED FORD DEALERS

PHONE 4331

GALESBURG, MICHIGAN

SMITH'S APPLIANCES

Augusta, Michigan

"See Neil for a Better Deal"

Everything in fine Appliances

SERVICE STATION

Oil changes
Grease jobs
Wheels packed

Tires & tubes
Auto
accessories

LEONARD

Manager - Edward Sovey
Phone RE 1-7272
Fuel oil delivered by Willis Winchell

Courtesy of

BISHOP ELECTRIC

Electrical Contractors

Galesburg, Mich. Phone 4261

COMPLIMENTS

of

H. T. PRANGE & SONS

Kalamazoo, Michigan

CAMFIELD SERVICE STATION

Wednesday Double Stamp Day

5811 M-96
Comstock

Tires * Fuel Oil * Oil

Speedway 79

ELLIS BECKER

- JEWELER -

DIAMONDS -- WATCHES

207 Peck Building
Kalamazoo, Michigan

Across From Penney's

FORD'S for FOOD & COCKTAILS

BROBERG HEATING SERVICE

Premier & Majestic Furnaces
National Boilers

Complete Heating
and
Air Conditioning Service

Phones
Office RE 1-7522 Res. RE 1-3837
Vic Broberg - Owner

AUGUSTA PHARMACY

Augusta, Michigan

Constantly Fine Food

- INMAN'S RESTAURANT -

Galesburg, Michigan

Phone 5621

BELL'S STANDARD SERVICE

GALESBURG, MICHIGAN

PHONE 9051

* AUGUSTA CLEANERS *

Augusta

Michigan

OFFICE DESKS
CHAIRS
FILING CABINETS
FIREPROOF SAFES

PLAYGROUND EQUIPMENT
TEACHERS DESKS
BOOKKEEPING SYSTEMS

- DYKEMA OFFICE SUPPLY -
119 E. Michigan Ave. Ph. 2-9817

SINCE 1869

IHLING BROS. EVERARD CO.

269 MICHIGAN AVE., KALAMAZOO, MICH.

UNIFORMS, COSTUMES
OFFICE FURNITURE
OFFICE SUPPLIES
PRINTING

NELSON E. BARTLETT, AGENCY

Galesburg, Michigan

1 E. Battle Creek St. Phone 4923

Compliments

of

WAYNE HOME EQUIPMENT CO.

Galesburg, Mich.

Carrying a complete line of

Home Furnishings

Appliances

Floor Covering

For the Best Price on Quality
See Wayne First Before Buying

THE GALE THEATER

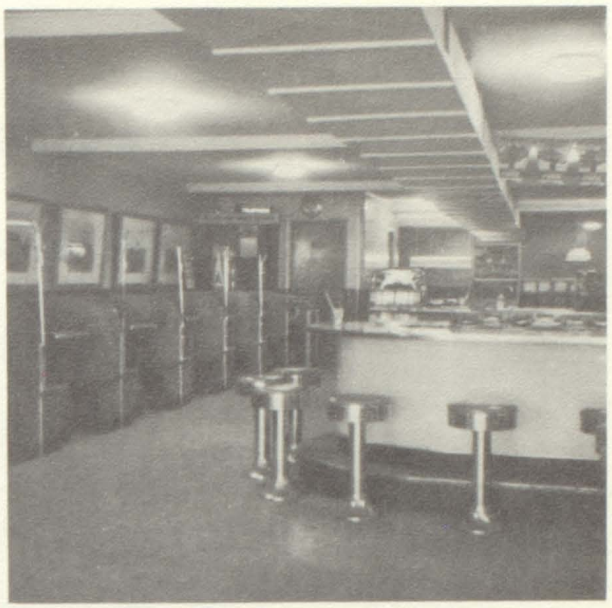

AND RECREATION

SCHLUETER FUNERAL HOME
Augusta, Michigan

POINT STANDARD SERVICE

LENG'S HARDWARE
Galesburg, Mich. Phone 5811

GALESBURG CLEANERS
Dependable Dry Cleaning

MILADY'S BEAUTY BAR

FLINT'S BARBER SHOP
Galesburg, Michigan

WHITNEY BARBER SHOP - COMSTOCK

TAYLOR LUMBER CO.
Phone 2591 Galesburg, Mich.

L. F. GARLINGHOUSE CO. INC.

COWGILL'S GULF SERVICE
Comstock Phone 5-0744

medicine . . .

designed for health . . .

produced with care

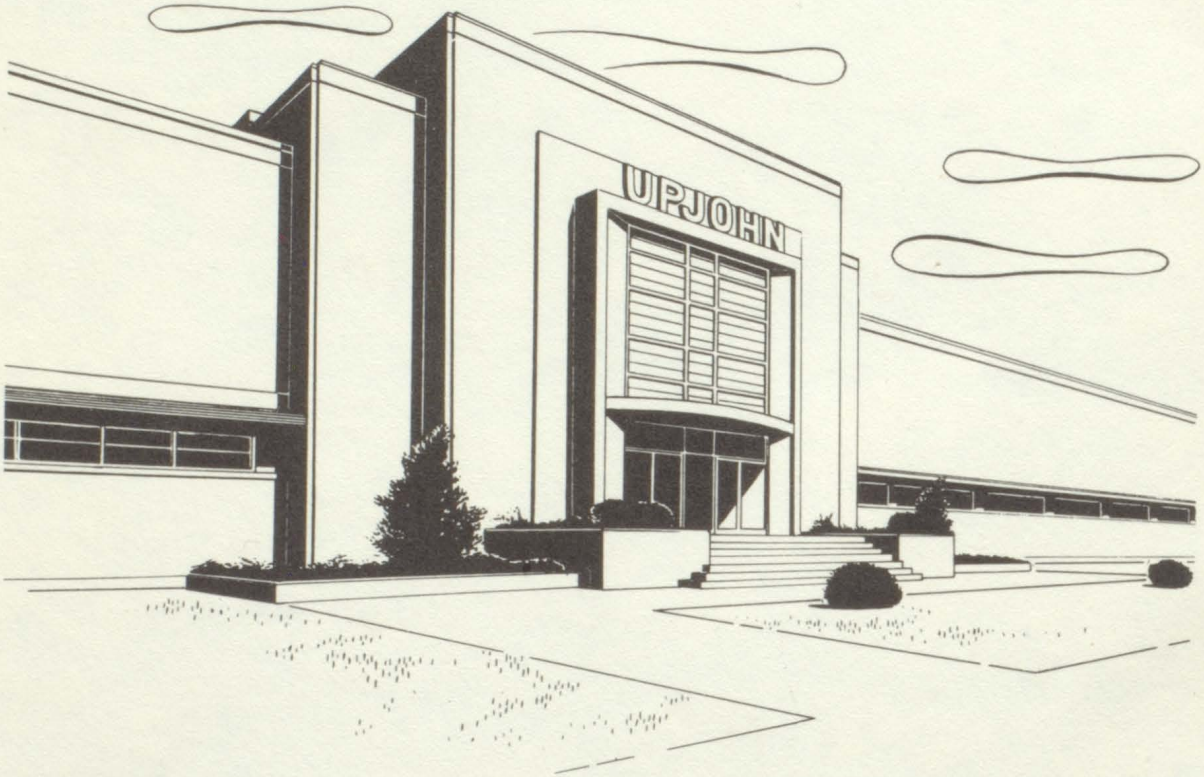

The Upjohn Company

Kalamazoo, Michigan

Yearbook Specialists
EDWARDS BROTHERS, INC
Ann Arbor, Michigan